

BAR MENU



SAMODE
HAVELI

Jaipur • India



CHAMPAGNE

Moët & Chandon Imperial Brut | 18,000

Laurent Perrier Rose | 20,000

Laurent Perrier Brut | 18,000

Veuve Cliquot Ponsardin Brut | 18,000

SPARKLING WINES

AUSTRALIA

Jacob's Creek Chardonnay Pinot Noir | 5,000

ITALY

Vila Sandi Prosecco | 7,000

Zonin Prosecco | 6,000

Cinzano Prosecco | 5,000

INDIAN

Chandon Brut Rose | 6,500

Chandon Brut | 5,500

Sula Brut | 5,000

All prices in INR | All prices are subject to a 5% service charge
and applicable government taxes

ROSÉ WINE

FRANCE

Moulin De Gassac Guilhem | 6,000

ITALY

Fantini Cerasuolo dabruzzo | 5,500

GERMANY

Black Tower | 4,500

PORTUGAL

Mateus | 4,000

INDIA

Sula Zinfandel | 3,500



All prices in INR | All prices are subject to a 5% service charge and applicable government taxes

WHITE WINE

FRANCE

Cheval Quancard Reserve Bordeaux Blanc | 7,000

Premius Bordeaux Sauvignon Blanc | 6,500

What The Fox Sauvignon Blanc | 6,000

Moulin De Gassac Guilhem Chardonnay | 5,500

Barton & Guestier Cuvee Speciale Blanc | 5,000

ARGENTINA

AG 47 Chardonnay | 3,500

Alta Vista Vive Chardonnay | 6,000

CHILE

9 Lives Riesling | 5,000

Ventisquero Clasico Sauvignon Blanc | 4,500

Monte Pacifico Chardonnay | 4,000

GERMANY

Black Tower Riesling | 4,000

AUSTRALIA

Berton Vineyard Sauvignon Blanc | 4,500

Jacob's Creek Chardonnay | 4,000

Bush Ballad Chardonnay | 3,500

SOUTH AFRICA

Nederburg Wine Master Sauvignon Blanc | 6,000

Warwick The First Lady Chardonnay | 5,000

Bruce Jack Chenin Blanc | 4,000

Two Oceans Chardonnay | 3,800

ITALY

Folonari Pinot Grigio IGT | 4,500

Golden Sparrow Pinot Grigio | 4,000

Zonin Chardonnay Ventiterre | 3,800

Fishing Cat Pinot Grigio | 3,000

WHITE WINE

SPAIN

Gran Sello Malabeo | 5,500

Bodega Juan Gill Pedrera Blanco | 4,000

Vina Temprana Tempranillo | 3,000

USA

Avlon Chardonnay | 7,500

INDIA

Fratelli Chardonnay | 3,800

Fratelli Sauvignon Blanc | 3,500

Sula Sauvignon Blanc | 3,500

Sula Chenin Blanc | 3,500



All prices in INR | All prices are subject to a 5% service charge and applicable government taxes

RED WINE

FRANCE

- Chateau D' Arricaud (2002) | 10,000
- Chateau Bonnet Bordeaux | 8,500
- Reserve Mont Redon Cotes Du Rhone | 8,000
- Chateau de Beauregard - Ducourt | 7,000
- Chateau Larroque Bordeaux | 7,000
- Baron Gauthier Bordeaux | 6,500
- Premius Bordeaux | 6,500
- What The Fox Cabernet Sauvignon | 6,000
- Moulin De Gassac Pinot Noir | 6,000
- What The Fox Merlot | 5,500
- Barton & Guestier Cuvee Speciale Rouge | 5,000

ITALY

- Casillero Del Diablo Merlot | 6,000
- Zonin Ventiterre Valpolicella | 5,000
- Folonari Chianti DOCG | 5,000
- Zonin 20 Ventiterre Merlot | 4,500
- Sensi Collezione Nero D Avola | 4,500
- Riunite Lambrusco Emilia IGT | 4,000
- Primo Sangiovese Merlot | 4,500
- La Roccagrande Vino Rosso | 3,800

USA

- Born West Cabernet Sauvignon | 6,000
- Avlon Pinot Noir | 7,500

SOUTH AFRICA

- Nederburg Winemasters Shiraz | 6,000
- Nederburg Winemasters Pinotage | 6,000
- Two Oceans Shiraz | 3,800

AUSTRALIA

- Barefoot Cabernet Sauvignon | 6,500
- Berton Vineyard Durif | 4,500
- Jacob's Creek Shiraz Cabernet | 4,000
- Bush Ballad Shiraz | 3,500

All prices in INR | All prices are subject to a 5% service charge and applicable government taxes

RED WINE

GERMANY

Black Tower Pinot Noir | 4,000

ARGENTINA

AG 47 Shiraz Malbec | 3,500

Alta Vista Vive Malbec | 5,500

CHILE

Ventisquero Reserva Pinot Noir | 5,000

Frontera Shiraz | 4,000

Ventisquero Clasico Carmenera | 3,800

Frontera Merlot | 3,500

SPAIN

Vina Pomal Crianza | 6,000

Gran Sella Tempranillo Syrah | 5,500

Bodegas Juan Gil Pedrera Monastrell | 4,000

Vina Temprana Macabeo | 3,000

INDIA

Rasa Cabernet Sauvignon | 5,500

Fratelli Sette | 5,500

Rasa Syrah | 4,500

Sula Dindori Reserve Shiraz | 4,000

Sula Satori Merlot | 4,000

Fratelli Sangiovese | 3,800

Fratelli Cabernet Sauvignon | 3,500

Sula Shiraz Cabernet | 3,500



All prices in INR | All prices are subject to a 5% service charge and applicable government taxes



WINE BY GLASS

WHITE WINE

Fishing Cat Pinot Grigio | 900

Jacob's Creek Chardonnay | 900

Sula Sauvignon Blanc | 850

Vina Temprana Macabeo | 850

RED WINE

AG 47 Shiraz Malbec | 900

Fratelli Sangiovese | 900

Sula Shiraz Cabernet | 850

Vina Temprana Tempranillo | 850

ROSÉ WINE

Sula Zinfandel Rose | 900

SPARKLING WINE

Sula Brut | 1,100

All prices in INR | All prices are subject to a 5% service charge and applicable government taxes

COCKTAILS

Bellini | 1,100

Peach Syrup, Sparkling Wine

Aperol Spritz | 1,100

Aperol, Prosecco

Long Island Iced Tea | 1,100

Tequila, White Rum, Gin, Vodka, Triple Sec, Coke

Samode Martini | 1,100

Gin, Rose Petal Marmalade with Litchi

Red Ruby | 1,100

Vodka, Pomegranate Juice, Lime Juice, Rosemary

Negroni | 1,100

Gin, Campari, Sweet Vermouth

Espresso Martini | 1,100

Vodka, Kahlua, Espresso

White Wine Sangria | 1,100

White Wine, Apple, Mint

Red Wine Sangria | 1,100

Red Wine, Orange, Apple

Irish Cream | 1,100

Irish Whisky, Whipped Cream, Brown Sugar, Coffee

Manhattan | 1,100

Bourbon, Sweet Vermouth, Angostura Bitters, Cherry

Old Fashioned | 1,100

Bourbon, Angostura Bitters, Demerara Sugar

Side Car | 1,100

Cognac, Triple Sec, Lime Juice

Margarita | 1,100

Tequila, Triple Sec, Lime Juice, Salt

Singapore Sling | 1,100

Gin, Cointreau, Grenadine Syrup, Sweet Sour Mix

Dry Martini | 1,100

Gin or Vodka, Dry Vermouth

Dark and Stormy | 1,100

Dark Rum, Ginger Ale

Cosmopolitan | 1,100

Vodka, Triple Sec, Lime Juice, Cranberry Juice

All prices in INR | All prices are subject to a 5% service charge and applicable government taxes



COCKTAILS

Moscow Mule | 1,100

Vodka, Lime Juice, Ginger Ale

Watermelon and Basil Mojito | 1,100

White Rum, Watermelon, Lemon & Basil

Pina Colada | 1,100

White Rum, Coconut Milk, Pineapple Juice

Mojito | 1,100

White Rum, Lemon & Mint Muddled with Sugar, Soda

Caipirinha | 1,100

White Rum, Lime Juice, Sugar Syrup

Daiquiri | 1,100

White Rum, Lime & Sugar

Bloody Mary | 1,100

Vodka, Tomato Juice, Tabasco, Worcestershire Sauce

Whiskey Sour | 1,100

Bourbon, Lime Juice, Sugar Syrup

Rob Roy | 1,100

Scotch whisky, Sweet Vermouth, Cherry

WINTER COCKTAILS

Spiced Tea | 1,100

Dark Rum, Masala Chai

Herbal Infusion | 1,100

Cognac, Herb & Spices

Toddy | 1,100

Dark Rum, Indian spices



NON ALCOHOLIC MIXED DRINKS

Citrus Mint Cooler | 800

Fresh Mint, Orange Juice, Lemon Juice, Ginger Ale

Tropical Colada | 800

Vanilla Ice Cream, Pineapple Juice, Coconut Cream

Ginger Fizz | 800

Fresh Ginger, Lemon Juice, Ginger Ale

Cranberry Virgin Mojito | 800

Lemon, Mint, Cranberry Juice, Soda

Shirley Temple | 800

Lemon Juice, Grenadine, Soda, Ginger Ale

Red Ruby | 800

Pomegranate Juice, Lime Juice, Rosemary

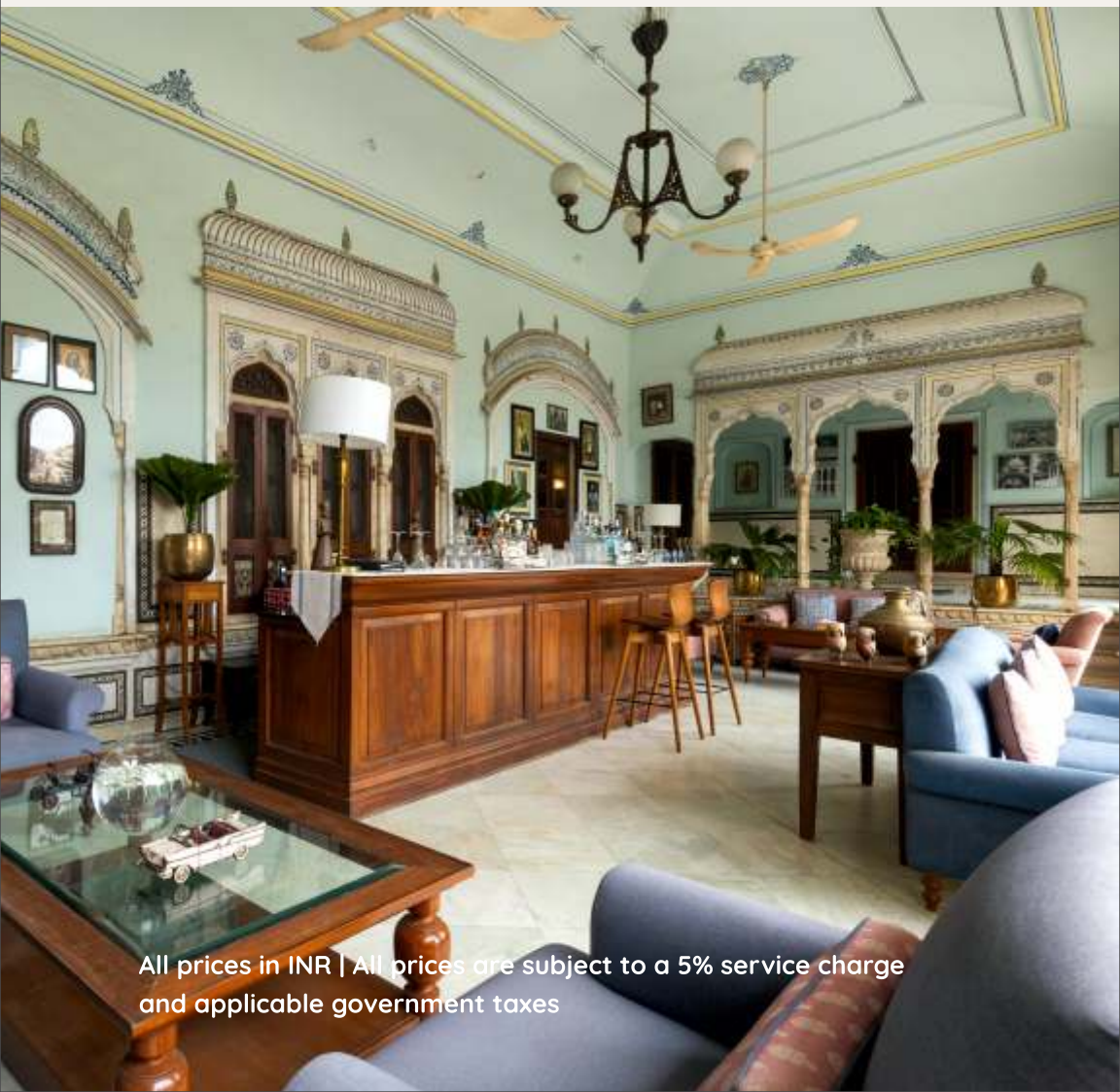

All prices in INR | All prices are subject to a 5% service charge
and applicable government taxes



BEVERAGES



Milkshakes | 400

Chocolate / Mango/ Strawberry / Vanilla/ Banana / Nutella /
Peanut Butter / Oreo

Smoothies | 500

Banana, Oats, Honey / Kiwi, Apple / Pineapple, Banana,
Coconut Milk / Spinach, Banana, Peanut Butter / Cinnamon,
Coconut Oil

Lassi | 400

Sweet / Salted/ Mango/ Banana

Fresh Juices

Watermelon / Pineapple / Orange / Sweet Lime / Miracle Red
(Apple, Beetroot, Carrot, Ginger) | 400

Pomegranate | 500

Preserved Juices | 300

Orange / Cranberry / Tomato / Guava / Litchi

Hot Chocolate | 400

Aerated Drinks | 250

Soda / Tonic Water / Ginger Ale / Diet Coke / Coke/ Sprite

Still Water | 250

Sparkling Water | 350

Fresh Lime: Water/Soda | 350

Sweet / Salty

All prices in INR | All prices are subject to a 5% service charge
and applicable government taxes

BEER

Corona Extra 330 ml | 600

Heineken Lager 330 ml | 500

Bira White 330 ml | 500

Bira Blonde 330 ml | 450

Kingfisher Ultra 330 ml | 450

Kingfisher Lager 330 ml | 400

APERITIFS & LIQUEURS

Patron XO Café | 600

Bailey's Irish Cream | 500

Amarula Marula Fruit & Cream | 500

Kahlua Coffee Liqueur | 500

Cointreau Orange Liqueur | 500

Ricard Anise (Pastis) | 500

Jagermeister Liqueur | 500

Campari Bitter | 500

Molinari Sambuca Extra | 500

Aperol | 500

Triple Sec Liqueur | 450

Schwartzhog The Kauter Liqueur | 450

Amaro Montenegro Liqueur | 450

Martini Dry Vermouth | 400

Martini Rosso Vermouth | 400

Select Bitter | 400



COGNAC/BRANDY

Martel XO | 900

Bisquit & Dubouche VSOP | 800

St. Remy VSOP | 700

Morpheus XO Brandy | 400

RUM

El Prohibido | 600

The Krakan Black Spiced | 500

Caba Coconut White | 450

Bacardi Carta Blanca | 400

Captain Morgan | 400

Old Monk XXX | 400

VODKA

Roberto Cavalli | 1,100

Belvedere | 900

Beluga Noble | 900

Uluvka | 900

Elit | 900

Absolut Elyx | 800

Crysta I Head | 800

Grey Goose | 700

Ketel One | 600

Absolut | 500

Stolichnaya | 500

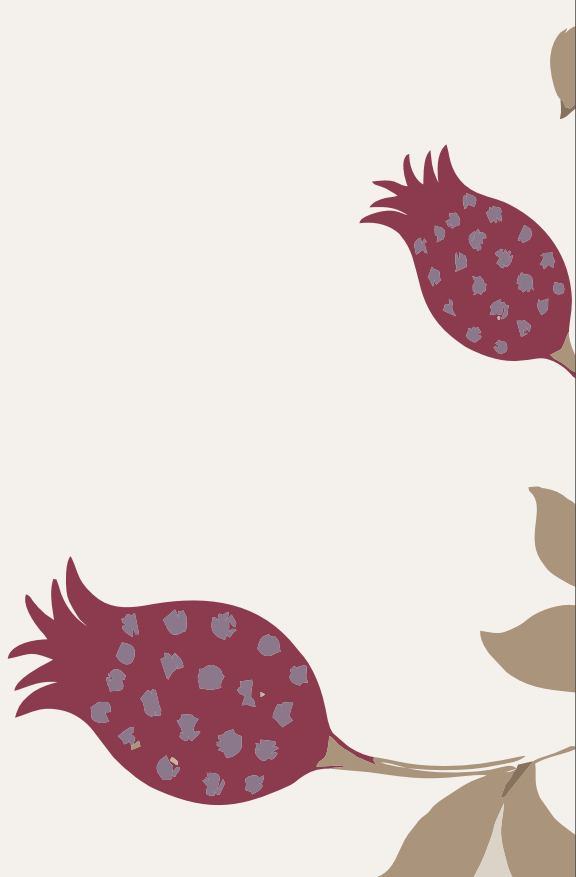

Standard measure is 30 ml unless otherwise specified | All prices in INR
All prices are subject to a 5% service charge and applicable government taxes

GIN

- Jodhpur | 1,100
- The Botanist Islay | 1,000
- Jaisalmer Indian Carft | 950
- Tanqueray No.10 | 950
- Hendrick's | 900
- Monkey 47 Schwarzwald | 900
- Roku | 850
- Samsara The City of Pink | 650
- Hapusa Himalayan | 600
- Burnett's London dry | 600
- Bulldog London Dry | 600
- Bombay Sapphire | 600
- Tanqueray London Dry | 550
- Terai Indian Dry | 500
- Beefeater | 500

TEQUILA

- Don Angel Blanco | 600
- Dos Flamos | 550
- Jose Cuervo Silver | 500
- Camino Real Gold | 500
- Camino Real Silver | 450

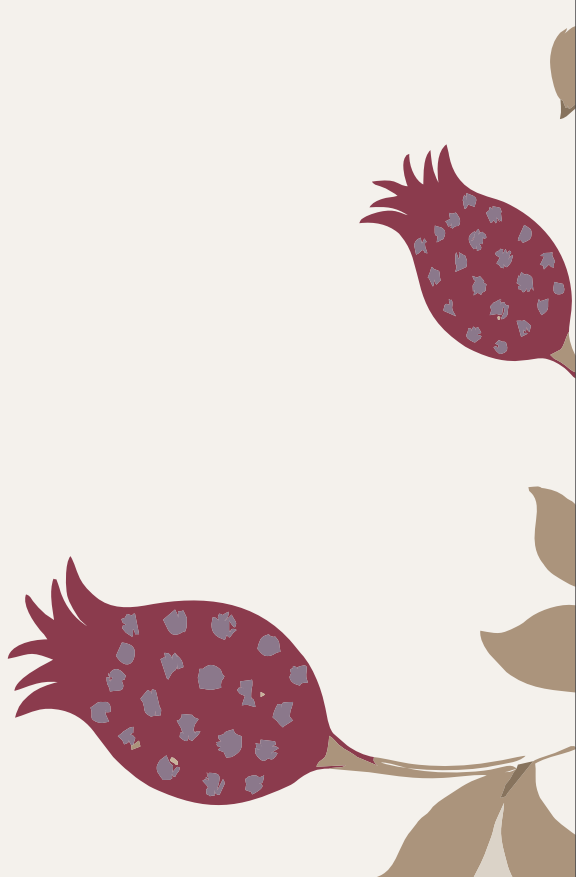

Standard measure is 30 ml unless otherwise specified | All prices in INR
All prices are subject to a 5% service charge and applicable government taxes

SCOTCH WHISKEY

- Royal Salute 21 YO | 1,800
- Hibiki Japanese Harmony | 1,400
- Chivas Regal 18 YO | 1,200
- Enso Reserve Japanese | 850
- Monkey Shoulder | 800
- Suntori Toki Japanese | 700
- Chivas Regal 12 YO | 700
- Johnnie Walker Black Label 12 YO | 800
- Johnnie Walker Red Label | 500
- Ballantine's | 450
- J & B Rare | 450
- Canadian Club | 450
- Johnnie Walker Blonde | 400
- The Glengarry | 400
- Grant's | 400
- Scottish Leader | 400
- John Barr | 400



IRISH INDIAN

- Jameson | 600
- Bush mills | 500
- Teacher's Highland Cream | 500
- Blenders Pride | 400

BOURBON

- Jack Daniel | 600
- Wild Turkey | 550
- Evan Williams | 500
- Jim Beam | 500

Standard measure is 30 ml unless otherwise specified | All prices in INR
All prices are subject to a 5% service charge and applicable government taxes

SINGLE MALT

The Glenlivet 18 YO | 1,200

Glenfiddich 18 YO | 1,200

Yamazaki | 1,200

Rampur | 1,100

The Glenlivet 15 YO | 950

Singleton 15 YO | 950

Laphroaig | 950

Indri | 900

Talisker 10 YO | 900

Singleton 12 YO | 850

Longitude 77 | 800

Isle of Jura 10 YO | 800

Barrhead One | 800

Glenmorangie | 800

The Glenlivet 12 YO | 750

Glen Grant 10 YO | 700

Godawan | 700

Paul John Nirvana | 650

The Ardmore | 600

Amrut Fusion | 600



Standard measure is 30 ml unless otherwise specified | All prices in INR
All prices are subject to a 5% service charge and applicable
government taxes



TEA & COFFEE

Irish Coffee | 1,000

Affagato | 650

Cold Coffee | 500

Cold Brew | 500

Cappuccino | 400

Latte | 400

Macchiato | 400

French Press Coffee | 400

Pot of Tea | 400

Assam / Darjeeling / Earl Grey / Chamomile / Green

Masala Chai | 400

Iced Tea | 350

Espresso | 300



All prices in INR | All prices are subject to a 5% service charge and applicable government taxes